

HAMMONTON EDUCATION FOUNDATION, INC.

PO Box 552 • Hammonton, New Jersey 08037

www.hefonline.org

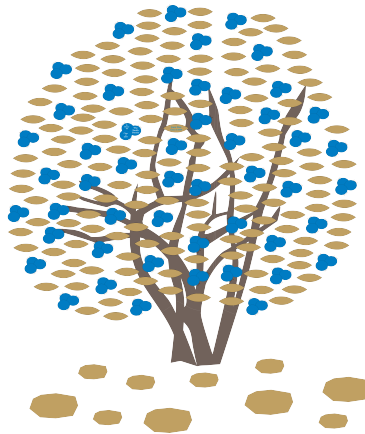

*The Hammonton Education Foundation proudly invites you
to be part of one of our newest fundraising initiatives!*

**“Cultivating Our Blues”
From Seeds of Learning to Fruits of Knowledge**

This theme celebrates both Hammonton’s **most renowned crop**  and **traditional school color**. 

After a very successful Blueberry Bush display at the Hammonton High School, our newest rendering is permanently mounted in the Hammonton Middle School’s main hallway. We will proudly display leaves, berry clusters, trunks, and foundation rocks engraved with the family names, business names, civic organizations, or sentiments of project donors. Foundation supporters will be visible to students, educators, and other district personnel as well as our extended community. You can honor educators, clubs, sports, students, former students, families, businesses, and our joint stakeholder support.

The Hammonton Education Foundation has facilitated numerous projects, providing the school district with nearly **\$500,000 in funds, donated labor, and materials**. Cross-curricular projects, technology, visual, dramatic and musical arts, math and science, library and classroom reading materials, outdoor gardens, and indoor greenhouses have all been supported in each of the four Hammonton school buildings. None of this would have been possible without generous support from individuals, businesses, and organizations in our community.

Please join the HEF’s rewarding work of enhancing educational programs for our students. Every donation—regardless of the amount—will help us continue to provide the “advantages” that can make a big difference for our students. To participate in this most worthwhile initiative, please complete the enclosed form.

Sincerely,

Hammonton Education Foundation

"CULTIVATING OUR BLUES" DONATION FORM



Middle School Pricing Form



Please help us continue our work for the Hammonton Public Schools. The Hammonton Education Foundation is a 501(c)(3) organization. All donations are **tax deductible**; donors will receive an acknowledgement letter for tax purposes (organization number 200-222-334/000).

Please return your donation with this completed form at your earliest convenience. Donors may wish to contribute individually or as a group. If you have questions or require more information, please contact Dave Birnbaum at 856.524.2927 or Lori Scibilia at 609.377.7035.

Name _____

Address _____

Phone _____

Email _____

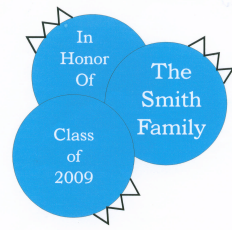

actual size (inches):
3 1/2 w x 3 3/4 l

Level of contribution

actual size (in.): 1 3/4 w x 4 1/2 l

- _____ \$50 Leaf (shown at right)
- _____ \$100 Berry cluster (shown above)
- _____ \$500 Trunk (6-7 plaques mounted on or near blueberry bush trunk)
- _____ \$1,000 Small foundation rock (mounted around roots)
- _____ \$2,000 Large foundation rock (mounted around roots)



Designated School. Please indicate your preferred school for funding, if any.

_____ Hammonton Middle School

Inscription. Please note: letter size decreases as the number of letters increases.

Leaf: maximum of 3 lines – up to 24 letters/line.

Blueberry cluster: 3 berries, each has a maximum of 3 lines – up to 20 letters/line.

Rocks: can have more letters /lines—designate the inscription below.

PLEASE DESIGNATE AND PRINT WORDS/LINE CLEARLY.

_____	_____	_____
_____	_____	_____
_____	_____	_____

Make checks payable to:

Hammonton Education Foundation
P.O. Box 552
Hammonton, New Jersey 08037